CA2 ALID 20
S73
1953 (APR)

ALBERTA LEGISLATURE LIBRARY
3 3398 00412 9424

STATISTICS
DEPARTMENT OF INDUSTRIES AND LABOUR
EDMONTON — ALBERTA

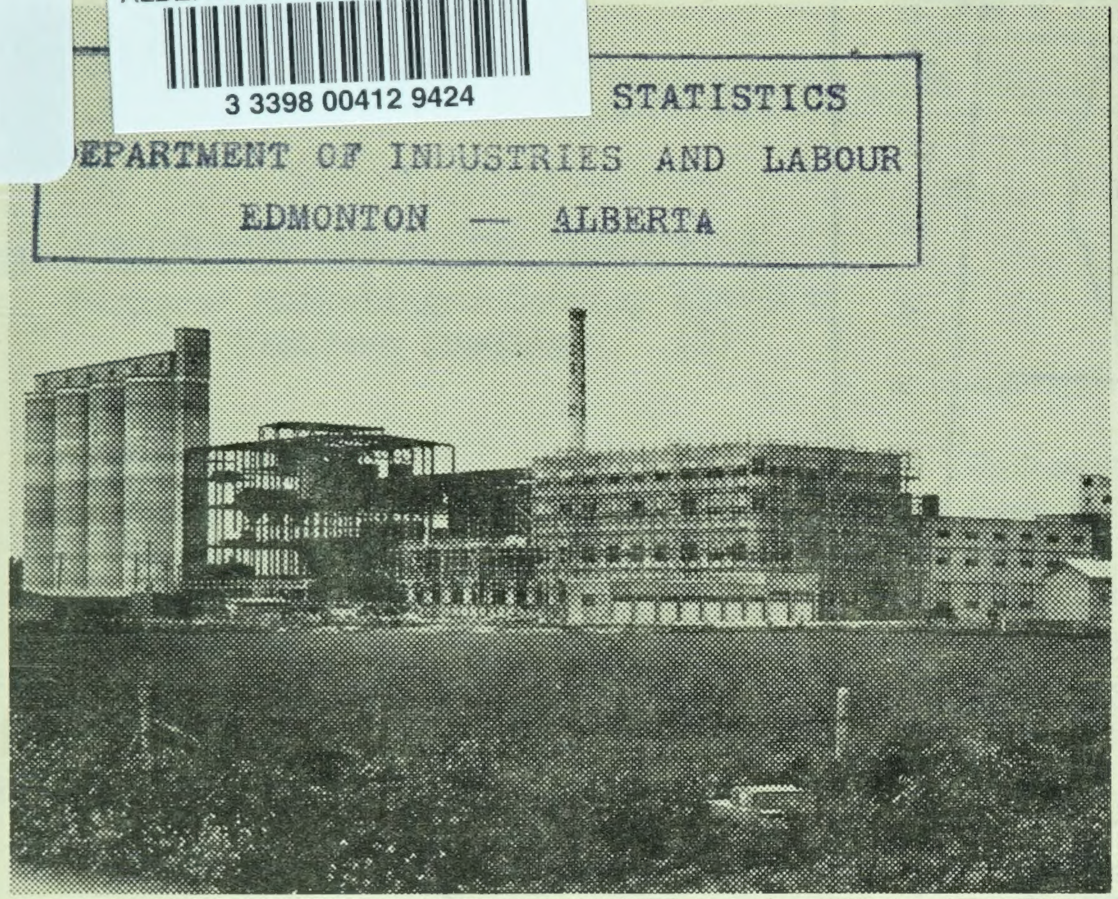

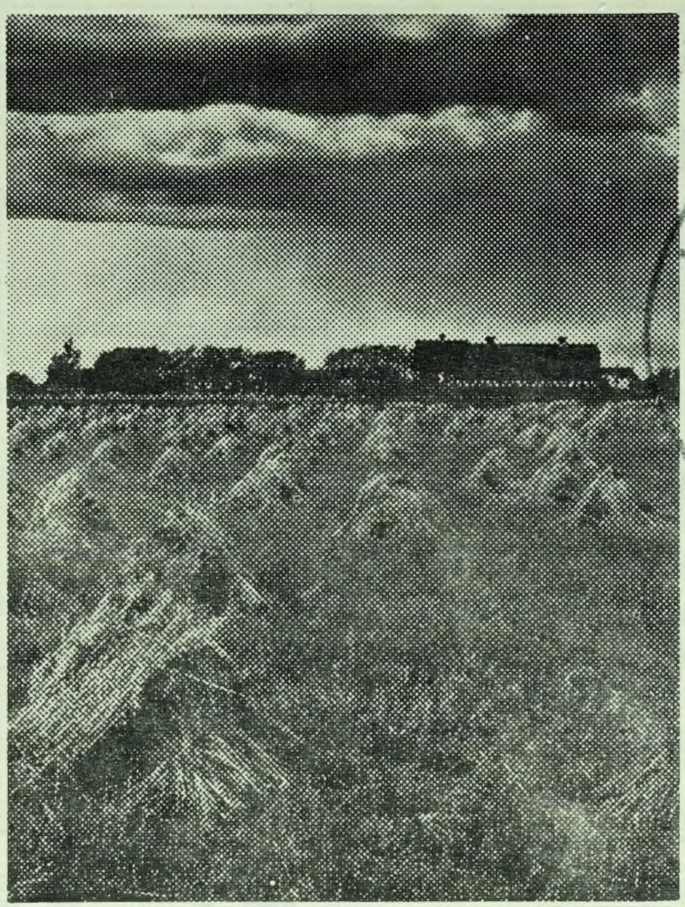

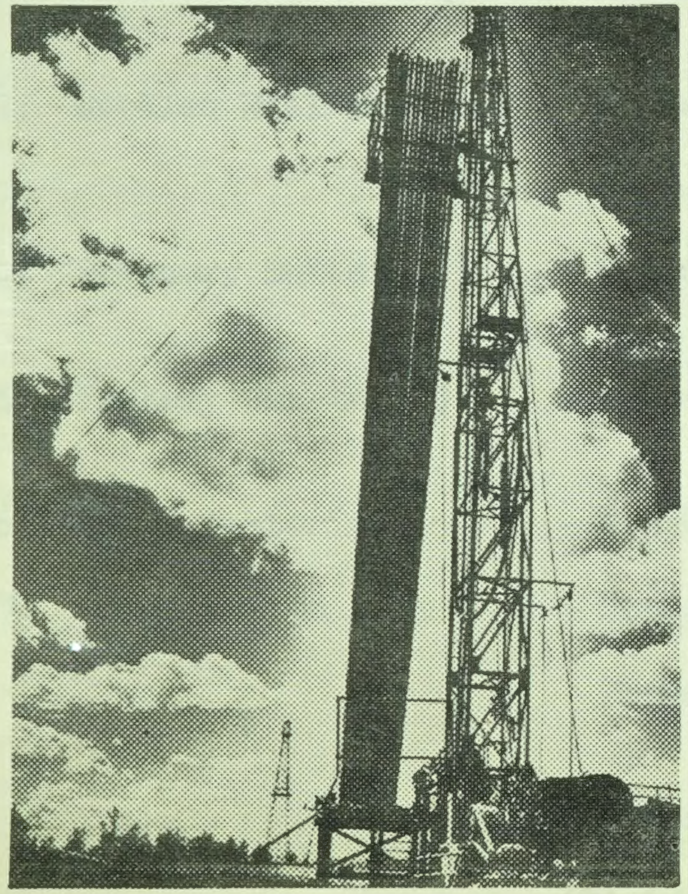

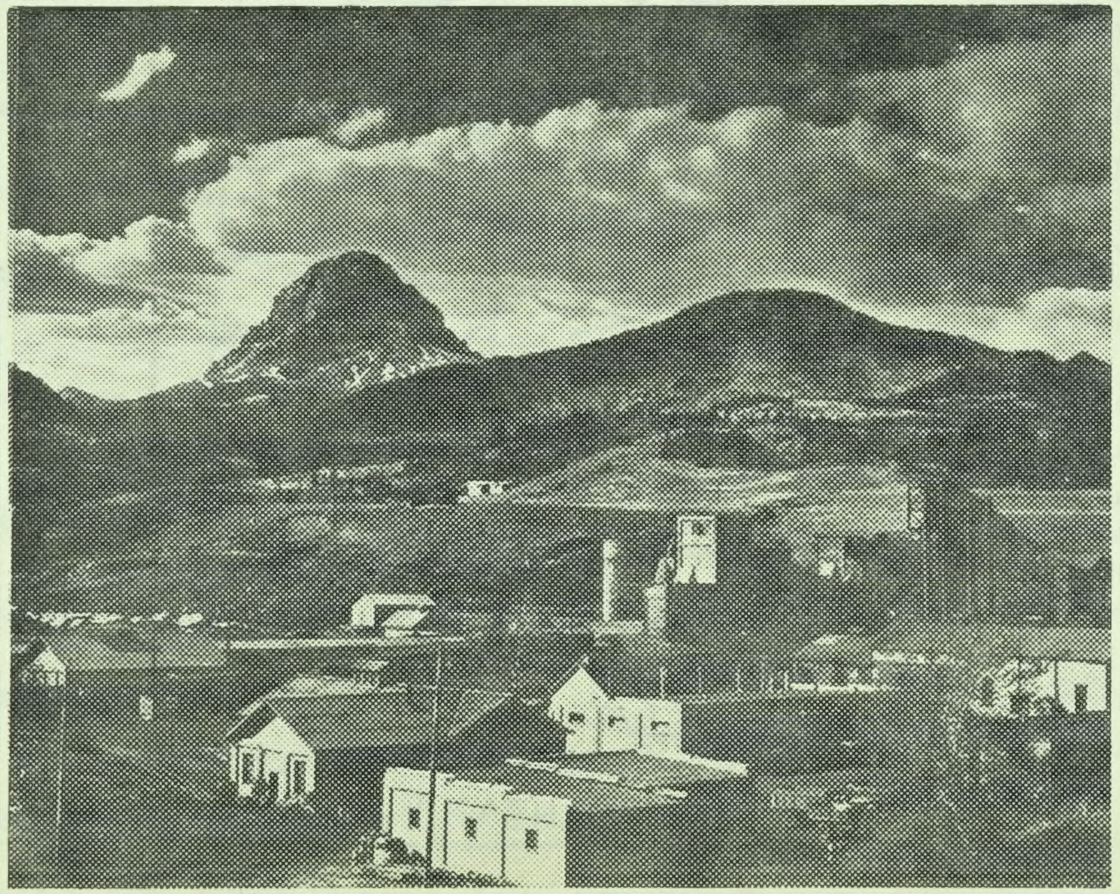

DOMINION BUREAU OF STATISTICS
LIBRARY
APR 20 1953
PROPERTY OF THE LIBRARY

LEGISLATURE LIBRARY
APR 15 2015
EDMONTON

GOVERNMENT OF THE
PROVINCE OF ALBERTA

DEPARTMENT OF
INDUSTRIES & LABOUR

SUMMARY *of* GENERAL STATISTICS

FOUR

MONTHS ENDING APRIL 1953.
AS COMPARED WITH CORRESPONDING
PERIOD IN THE YEAR 1952.

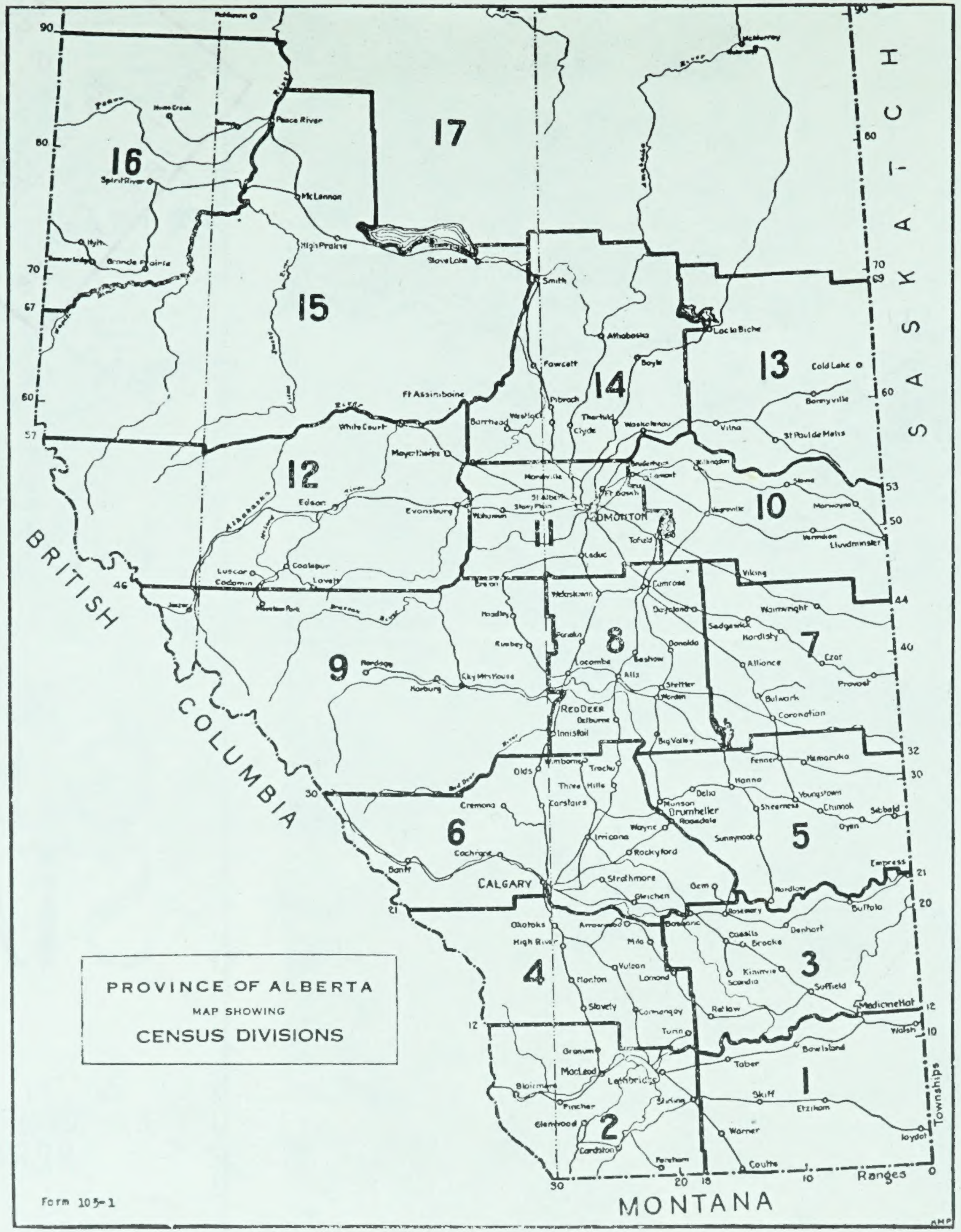
16
17
15
14
13
12
11
10
9
8
7
6
5
4
3
2
1
BRITISH COLUMBIA
SASKATCH
MONTANA
CALGARY
EDMONTON
RED DEER
Peace River
McLennan
Spirit River
Grande Prairie
High Prairie
Slave Lake
Smith
Athabasca
Lac la Biche
Cold Lake
Ft Assiniboine
White Court
Mayerthorpe
Edson
Evansburg
Barrhead
Westlock
Vegreville
Vermilion
Lloydminster
Camrose
Wetaskiwin
Lacombe
Innisfail
Olds
Three Hills
Drumheller
Banff
Cochrane
Strathmore
Gleichen
High River
Okotoks
Claresholm
Macleod
Lethbridge
Pincher
Cardston
Taber
Medicine Hat
Bow Island
Foremost
Warner
Coutts
Hanna
Coronation
Provost
Wainwright
Viking
Oyen
Empress
Ranges
Townships

PROVINCE OF ALBERTA
MAP SHOWING
CENSUS DIVISIONS

Form 105-1

SUMMARY OF GENERAL STATISTICS

FOUR MONTHS ENDED APRIL 30, 1953, AS COMPARED WITH CORRESPONDING PERIOD IN THE YEAR 1952.

Item	AGRICULTURE AND ALLIED INDUSTRIES:			CROP YEAR 1951 (10 Mos.Ending May 29,1952)	CROP YEAR 1953 (10 Mos.Ending May 28,1953)	INCREASE (10 Mos.)	DECREASE (10 Mos.)	PERCENTAGE (10 Mos.) INC. %	DEC. %
1.	Farmers' Marketings: Country Elevator and Platform Loadings: (1)								
	WHEAT		Bushels.	110,992,000	107,790,000		3,202,000		2.88
	OTHER GRAINS		Bushels.	70,505,000	80,536,000	10,031,000		14.23	
	Oats		Bushels.	30,891,000	27,171,000		3,720,000		12.04
	Barley		Bushels.	35,574,000	47,894,000	12,320,000		34.63	
	Rye		Bushels.	3,083,000	3,782,000	699,000		22.67	
	Flaxseed		Bushels.	957,000	1,689,000	732,000		76.49	
				1951 (12 Mos.)	1952 (12 Mos.)	1952 (4 Mos.)	1953 (4 Mos.)	PERCENTAGE (4 Mos.) INC.%	DEC.%
2.	Flour Mills (8 firms)	- Gross Sales -	$.	27,084,262	29,582,681	9,344,388	9,625,766	3.01	
		Production -	Barrels.	3,523,790	3,574,585	1,103,671	1,098,177		.50
			Value $.	33,082,390	31,790,297	9,855,582	10,345,354	4.97	
3.	Woollen Mill Products	- Gross Sales -	Value $.	326,286	260,929	70,564	21,426		69.64
		Production -	Value $.	153,848	156,923	39,721	31,136		21.61
4.	Creamery Butter (2)	- Production -	Lbs.	28,960,087	27,659,868	5,657,088	6,481,471	14.57	
			Value $.	17,766,086	16,250,172	3,582,363	3,827,586	6.85	
5.	Factory Cheese (2)	- Production -	Lbs.	2,079,895	2,022,391	418,867	588,707	40.55	
			Value $.	830,570	672,445	152,938	202,062	32.12	
6.	Dairy Factories	- Gross Sales -	$.	30,072,663	32,549,433	9,105,733	10,356,514	13.74	
7.	Concentrated Milk	- Gross Sales -	Cases.	444,260	333,498	131,580	112,928		14.18
		Production -	Cases.	288,169	343,036	84,248	100,921	19.79	
			Value $.	1,658,540	2,024,401	532,249	590,939	11.03	

(1) Source: Grain Statistics Weekly, D.B.S.

(2) Source: Dairy Commissioner, Alberta Department of Agriculture.

SUMMARY OF GENERAL STATISTICS

FOUR MONTHS ENDED APRIL 30, 1953, AS COMPARED WITH CORRESPONDING PERIOD IN THE YEAR 1952

Item	AGRICULTURE - ALLIED INDUSTRIES:			1951 (12 Mos.)	1952 (12 Mos.)	1952 (4 Mos.)	1953 (4 Mos.)	PERCENTAGE (4 Mos.) INC.%	PERCENTAGE (4 Mos.) DEC.%
8.	Packing Plants	Gross Sales	$.	101,787,039	118,110,263	28,780,962	33,798,834	17.43	
		Production - Meat	Lbs.	197,161,551	272,152,774	66,366,792	95,935,660	44.55	
			Value $.	83,298,451	83,362,658	21,818,187	27,229,331	24.80	
9.	"	Exports - Cattle -	No.of Hd.	26,880	25,713	7,747	440		94.32
			Value $.	7,268,803	5,372,482	1,779,115	71,486		95.98
		Calves -	No.of Hd.	2,678	3,315	636	143		77.52
			Value $.	261,038	228,100	54,633	9,720		82.21
		Sheep & Lambs -	No.of Hd.	11,078	6,091	3,190	137		95.71
			Value $.	357,412	137,515	86,816	2,782		96.80
		Swine -	No.of Hd.	74,668	72,385	31,965	19,515		38.95
			Value $.	3,928,318	2,906,387	1,297,784	766,782		40.92
		Meat -	No.of Lbs.	94,953,022	137,653,730	26,849,880	43,245,661	61.06	
			Value $.	40,377,286	42,206,559	8,789,077	12,247,862	39.35	
10.	LIVE STOCK MARKETINGS: (1)								
		Cattle -	No.of Hd.	393,870	382,637	78,558	128,881	64.06	
			Value $.	106,206,190	77,369,241	18,180,067	21,574,272	18.67	
		Calves -	No.of Hd.	95,404	84,332	12,151	21,675	78.38	
			Value $.	9,619,427	5,890,750	1,115,099	1,433,306	28.54	
		Swine -	No.of Hd.	957,773	1,362,142	392,101	530,042	35.18	
			Value $.	51,453,055	54,407,587	15,971,481	20,786,035	30.14	
		Sheep & Lambs -	No.of Hd.	96,924	133,086	43,596	43,699	.24	
			Value $.	2,894,212	2,824,455	1,152,127	880,158		23.61
11.	EXPORTS: (2)								
		Horses -	No.of Hd.	5,796	1,923	456	1,130	147.81	
			Value $.	249,175	97,224	21,433	61,645	187.62	
		Cattle -	No.of Hd.	204,644	153,915	27,590	51,154	85.41	
			Value $.	55,089,213	30,670,339	6,417,171	8,536,813	33.03	

(1) Source: Commercial Livestock Output Report - (April, Volume 23, Number 4). Dept. of Agriculture - Ottawa - (Number of head only)
(2) Source: Livestock Commissioner - Alberta Dept. of Agriculture - (Number of head only)

SUMMARY OF GENERAL STATISTICS

FOUR MONTHS ENDED APRIL 30, 1953, AS COMPARED WITH CORRESPONDING PERIOD IN THE YEAR 1952

ITEM.				1951 (12 Mos.)	1952 (12 Mos.)	1952 (4 Mos.)	1953 (4 Mos.)	PERCENTAGE (4 Mos.) INC.%	DEC. %
	MINERALS AND ALLIED INDUSTRIES:								
12.	Coal	(1)- Production	Tons.	7,661,276	7,194,472	2,530,891	1,884,109		25.56
			Value $.	41,000,953	39,974,318	13,741,480	9,774,772		28.87
13.	Petroleum-Crude	(2)- Production	Barrels.	45,915,384	58,915,723	14,232,768	19,351,298	35.96	
		Value of Sales	$.	115,809,221	139,657,915	35,209,505	45,371,505	28.86	
14.	Natural Gas	(2)- Production	M.C.F.	85,380,121	95,697,432	35,513,750	40,317,863	13.53	
15.	Salt	- Production	Tons.	19,770	24,388	7,136	7,207	.99	
16.	Petroleum-Crude & Refined	(3)- Imports	Gallons.	37,775,684	58,889,974	15,873,734	20,096,649	26.60	
		- Exports	Gallons.	1,210,574,465	1,573,143,989	284,190,794	398,938,785	40.38	
17.	Petroleum Products Refined	- Gross Sales	$.	82,661,515	103,790,871	27,005,841	28,619,771	5.98	
		- Production (3)	Gallons.	551,362,978	682,094,238	212,879,127	212,890,497	.01	
		- Imports (3)	Gallons.	5,383,642	10,509,239	1,721,964	4,219,839	145.06	
		- Exports (3)	Gallons.	162,117,937	184,651,859	43,846,444	45,680,717	4.18	
18.	Propane and Butane	- Production	Gallons.	11,657,842	16,726,807	4,598,716	6,213,870	35.12	
		- Sales	Gallons.	9,501,616	15,106,381	4,348,293	5,057,708	16.31	
19.	Natural Gasoline	(2)- Production	Barrels.	515,027	579,873	203,633	210,775	3.51	
		- Value of Sales	$.	1,663,854	1,662,514	588,441	596,564	1.38	
20.	Sulphur	- Production	Tons.	-	8,932	1,872	5,868	213.46	
		- Sales	Tons.	-	4,225	-	4,562	-	
21.	Clay Products	- Gross Sales	$.	3,694,019	3,721,742	1,016,876	1,070,253	5.25	
22.	Cement & Cement Products	- Gross Sales	$.	9,032,198	11,852,345	2,090,880	4,028,866	92.69	
	Cement	- Production	Barrels.	1,682,417	1,907,792	514,312	1,085,495	111.06	
			Value $.	3,978,948	4,828,185	1,273,480	2,762,837	116.95	
23.	Lime	- Gross Sales	$.	443,714	516,841	104,805	78,065		25.51
		- Production	Tons.	30,669	34,306	4,345	3,022		30.45
			Value $.	399,870	479,692	44,490	38,635		13.16

(1) Source: Mines Division, Department of Mines & Minerals, Alberta.

(2) Source: Alberta Oil & Gas Industry, April, Petroleum & Natural Gas Conservation Board.

(3) Source: Fuel Oil Tax Branch, Department of Provincial Secretary, Alberta.

SUMMARY OF GENERAL STATISTICS

FOUR MONTHS ENDED APRIL 30, 1953, AS COMPARED WITH CORRESPONDING PERIOD IN THE YEAR 1952.

Item:	OTHER NATURAL RESOURCES:		1 9 5 1 (12 Mos.)	1 9 5 2 (12 Mos.)	1 9 5 2 (4 Mos.)	1 9 5 3 (4 Mos.)	PERCENTAGE (4 MOS.) INC. %	PERCENTAGE (4 MOS.) DEC. %
24.	Forestry - Production Lumber	- Ft.b.m.	374,524,001	391,101,000	278,211,000	319,632,000	14.89	
		Value $.	14,980,960	15,644,024	11,128,440	12,785,280	14.89	
		Total Value $.	18,054,286	18,944,000	12,329,000	13,686,000	11.01	
25.	Fisheries (3 Mos.) Production (1)	Lbs.	8,399,088	9,656,981	1,972,319	2,251,154	14.14	
		Value $.	862,327	942,888	315,363	272,196		13.69
26.	Fur (Wild Life) - Production	No. of Pelts.	1,720,214	2,021,690	1,313,109	891,561		32.10
		Value $.	2,460,053	1,751,874	975,271	730,277		25.12
	TRADE AND INDUSTRY - GENERAL:							
27.	Wholesale Trade - Gross Sales	$.	487,932,105	548,568,468	148,183,190	172,311,487	16.28	
28.	Retail Trade - Gross Sales (2)	$.	818,365,000	903,965,000	255,370,000	279,887,000	9.60	
29.	Machine Companies Gross Sales	$.	180,438,436	220,446,060	23,024,288	25,828,668	12.18	
	Miscellaneous Machinery, Service & Supplies - Gross Sales	$.	(See Machine Companies)		31,947,523	29,954,974		6.24
30.	New Motor Vehicles Gross Sales (3)	No.	36,958	41,189	11,368	16,812	47.89	
		Value $.	88,715,064	103,107,790	29,036,091	42,092,368	44.97	
	CONSTRUCTION INDUSTRY:							
31.	Contracts Awarded Alberta (4)	No.	5,019	6,169	1,131	1,922	69.94	
		Value $.	183,075,100	231,191,300	96,265,300	74,323,300		22.79
32.	Building Permits 7 Cities	No.	9,867	13,014	2,896	3,457	19.37	
		Value $.	66,437,396	100,085,129	17,816,068	32,387,220	81.79	
	MISCELLANEOUS:							
33.	Bank Clearings -	$.	2,963,850,119	3,594,105,352	1,008,271,785	1,237,121,365	22.70	
34.	Bank Debits - (5)	$.	6,241,574,585	7,857,888,767	2,273,864,000	2,806,501,000	23.42	
35.	Customs' Duty Receipts	$.	10,990,155	14,835,809	3,706,052	5,750,066	55.15	
36.	Electric Power - Consumption (6)	K.W.Hrs.	1,021,077,000	1,163,293,000	383,503,000	431,453,000	12.50	
37.	Tourist Trade - Cars - Customs' Ports	No.	54,483	62,590	6,657	8,267	24.19	
38.	Visitors, National Parks, excl. Banff West Gate.	No.	877,199	1,027,766	76,244	91,193	19.61	

(1) Source: Fish and Game Branch; Department of Lands and Forests, Alberta.
(2) Source: Retail Trade Vol XXV, No. 4, Dominion Bureau of Statistics.
(3) Source: New Motor Vehicle Sales and Motor Vehicle Financing, Vol XXV, No. 4, Dominion Bureau of Statistics.
(4) Source: Building Reports, June 1953, published by Maclean Building Reports Limited.
(5) Source: Cheques cashed in Clearing Centres, Vol. 30, No. 4, Dominion Bureau of Statistics.
(6) Source: Central Electric Stations, Vol. 21, April 1953, Dominion Bureau of Statistics.

Digitized by the Internet Archive
in 2019 with funding from
Legislative Assembly of Alberta - Alberta Legislature Library

https://archive.org/details/summaryofgeneral00albe_6

SUPPLEMENTARY

STATEMENTS

P R E V I O U S - C A L E N D A R - Y E A R - S T A T I S T I C S (12 Mos. (Cumulative)December.

ITEM 39

PREVIOUS CALENDAR YEAR STATISTICS FOR TWELVE MONTHS - 1952 - AS COMPARED WITH CORRESPONDING PERIOD IN THE YEAR 1951.

AGRICULTURE:			1951	1952	INCREASE	DECREASE	PERCENTAGE INC.%	PERCENTAGE DEC.%
Agricultural	- Production	Gross Value $.	751,211,000	767,108,000	15,897,000		2.12	
Wheat	- Production	Bush.	152,000,000	172,000,000	20,000,000		13.16	
		Value $.	229,520,000	266,600,000	37,080,000		16.16	
Other Grains	- Production	Bush.	249,074,000	259,700,000	10,626,000		4.27	
		Value $.	221,275,000	239,798,000	18,523,000		8.37	
Forage Crop Seed etc.	- Production	Value $.	4,859,000	6,013,000	1,154,000		23.75	
Potatoes	- Production	Bush.	2,354,000	3,256,000	902,000		38.32	
		Value $.	4,049,000	4,884,000	835,000		20.62	
Sugar Beets	- Production	Tons.	349,194	480,000	130,806		37.46	
		Value $.	5,007,000	7,200,000	2,193,000		43.80	
Fodder-Crops	- Production	Tons.	2,166,400	2,275,700	109,300		5.05	
		Value $.	38,357,000	35,149,000		3,208,000		8.36
Wool	- Production	Lbs.	1,612,000	1,908,000	296,000		18.36	
		Value $.	1,088,000	916,000		172,000		15.81
Honey & Wax	- Production	Lbs.	4,500,000	4,900,000	400,000		8.89	
		Value $.	569,000	618,000	49,000		8.61	
Animals Slaughtered and Sold		No.	1,572,389	1,967,184	394,795		25.11	
		Value $.	166,346,000	133,434,000		32,912,000		19.79
Dairy Products	-	Value $.	47,258,000	45,375,000		1,883,000		3.98
Poultry Products	-	Value $.	30,057,000	24,285,000		5,772,000		19.20
Fur Farming	-	Value $.	2,826,000	2,836,000	10,000		.35	
NATURAL RESOURCES:								
Mineral	- Production	Total Value $.	168,144,211	197,333,166	29,188,955		17.36	
Forestry	- Production	Total Value $.	18,054,000	18,944,000	890,000		4.93	
Fisheries	- Production	Total Value $.	862,327	942,888	80,561		9.34	
Fur (Wild Life) (July 1 to June 30)	- Production	Total Value $.	2,530,978	1,765,849		765,129		30.23
TRADE AND INDUSTRY - GENERAL:								
Wholesale Trade	-	Gross Sales $.	490,000,000	550,000,000	60,000,000		12.24	
Retail Trade	-	Gross Sales $.	818,365,000	903,965,000	85,600,000		10.46	
Manufactures	-	Total Value $.	433,060,000	461,865,000	28,805,000		6.65	
Construction	- Contracts Awarded	No.	5,019	6,166	1,147		22.85	
		Total Value $.	183,075,100	232,332,800	49,257,700		26.91	
Building Permits	- (4 Cities)	No.	9,545	12,491	2,946		30.86	
		Total Value $.	65,146,774	96,978,083	31,831,309		48.86	
Defence Contracts Awarded		Nc.	170	114		56		32.94
		Total Value $.	13,318,538	27,014,090	13,695,552		102.83	

Item 40

BUILDING PERMITS - (7 CITIES)

1952 (5 Mos.)			1953 (5 Mos.)	
No. of Permits	Value $		No. of Permits	Value $
1,980	$ 15,488,134	CALGARY	2,069	$ 17,763,540
1,878	$ 10,263,347	EDMONTON	2,425	$ 18,646,317
265	$ 1,432,240	LETHBRIDGE	264	$ 4,504,726
162	$ 674,280	MEDICINE HAT	196	$ 1,426,500
106	$ 813,170	RED DEER	112	$ 1,578,300
13	$ 13,095	DRUMHELLER	21	$ 47,375
35	$ 180,250	WETASKIWIN	57	$ 572,840
4,439	$ 28,864,516	TOTAL - (7 CITIES)	5,144	$ 44,539,598

41.

(1) CONSTRUCTION - ALBERTA - (5 MONTHS)

		No. Of Contracts	VALUE $
To - May 31st (5 Mos.) - 1949	-	1,794	$ 43,573,100
To - May 31st (5 Mos.) - 1950	-	2,260	$ 56,110,500
To - May 31st (5 Mos.) - 1951	-	1,948	$ 64,233,100
To - May 31st (5 Mos.) - 1952	-	1,970	$ 117,629,300
To - May 31st (5 Mos.) - 1953	-	2,949	$ 103,131,700

1) Source: Building Reporter, June 1953, published by Maclean Building Reports, Limited.

ITEM
42

VISITORS TO NATIONAL PARKS & RESERVES - ALBERTA

TO - MAY 31st.	1952 (5 Mos.)	1953 (5 Mos.)	INCREASE NO.	DECREASE NO.	PER-CENT INCREASE %	PER-CENT DECREASE %
Banff	112,912	125,564	12,652		11.21	
Elk Island	14,081	32,902	18,821		133.66	
Jasper	6,202	7,293	1,091		17.59	
Nemiskam	-	-	-		-	
Waterton Lakes	19,989	17,788	-	2,201	-	11.01
			NET INCREASE		NET INCREASE %	
TOTAL - 5 MOS.	153,184	183,547	30,363		19.82	

ITEM
43

(1) AUTOMOBILES ENTERING CUSTOMS' STATIONS FOR TOURING PURPOSES - ALBERTA

TO - MAY 31st.	1952 (5 Mos.)	1953 (5 Mos.)	INCREASE NO.	DECREASE NO.	PER-CENT INCREASE %	PER-CENT DECREASE %
Aden	62	85	23	-	37.10	
Carway	682	877	195	-	28.59	
Chief Mountain	66	48	-	18	-	27.27
Coutts	8,380	10,450	2,070	-	24.70	
Del Bonita	744	467	-	277	-	37.23
Wild Horse	62	139	77	-	124.19	
			NET INCREASE		NET INCREASE %	
TOTAL - (5 Mos.)	9,996	12,066	2,070		20.71	

---

(1) Source: Travel between Canada and the United States - Dominion Bureau of Statistics.

DETAILS OF REFINERIES' PRODUCTION

(Details supplied by Fuel Oil Tax Branch, Department of Provincial Secretary, Alberta)

FIRMS DESIGNATED AS:	GASOLINE GALS.	DIESEL FUEL GALS.	KEROSENE GALS.	OTHER FUEL GALS.	MISC. FUEL GALS.	TOTAL GALS.
A	3,188,080	1,727,565	14,105	1,148,875	377,265	6,455,890
AA	4,393,200	898,870	78,505	1,196,965	-	6,567,540
B	224,035	-	-	-	-	224,035
BB	12,635	70,617	65,064	387,826	70,000	606,142
D	870,786	142,700	31,267	301,362	-	1,346,115
E	-	-	-	357,119	-	357,119
G	136,458	235,695	-	3,828,305	-	4,200,458
H	2,431,306	552,460	2,687 ☆	850,237	-	3,831,316
J	4,855,660	3,929,846	454,157	1,767,173	-	11,006,836
K	-	-	-	1,564	2,940	4,504
L	1,135,610	-	-	-	-	1,135,610
M	-	27,600	13,889	189,124	-	230,613
N	2,904,580	334,635	2,520 ☆	144,410	-	3,381,105
O	2,870	-	-	127,085	-	129,955
TOTAL	20,155,220	7,919,988	651,780	10,300,045	450,205	39,477,238

☆ Adjustments - Deduct

DETAILS OF WHOLESALE TRADE - ALBERTA

FOUR MONTHS ENDED 30 APRIL, 1953, AS COMPARED WITH CORRESPONDING PERIOD IN 1952.

(according to the undermentioned classifications)

	1952 (4 Mos.)	1953 (4 Mos.)	INCREASE $	DECREASE $	INCREASE %	DECREASE %
TOTAL - WHOLESALE TRADE	148,183,190	172,311,487	24,128,297		16.28	
Automotive Accessories, Equipment and Supplies - - - - - - - - - - - -	25,437,049	35,446,640	10,009,591		39.35	
Drugs -	2,668,586	2,655,175		13,411		.50
Dry Goods - - - - - - - - - - - - - - - - - -	9,232,257	10,397,360	1,165,103		12.62	
Electrical Appliances & Radios - - - - -	12,612,464	14,921,289	2,308,825		18.31	
Furniture - - - - - - - - - - - - - - - - - -	934,677	1,258,240	323,563		34.62	
Groceries (including Fruits and Vegetables) - - - - - - - - -	46,697,653	51,304,189	4,606,536		9.86	
Hardware - - - - - - - - - - - - - - - - - -	17,836,307	19,390,809	1,554,502		8.72	
Lumber and Building Supplies - - - - - -	10,583,858	13,851,404	3,267,546		30.87	
Paints and Varnishes - - - - - - - - - - -	2,031,472	2,337,458	305,986		15.06	
Paper - - - - - - - - - - - - - - - - - - -	2,874,783	3,161,631	286,848		9.98	
Tobacco - - - - - - - - - - - - - - - - - -	5,112,667	5,450,978	338,311		6.62	
Miscellaneous - - - - - - - - - - - - - - -	12,161,417	12,136,314		25,103		.21

DETAILS OF RETAIL TRADE - ALBERTA

FOUR MONTHS ENDED 30 APRIL, 1953, AS COMPARED WITH CORRESPONDING PERIOD IN 1952.

(according to the undermentioned classifications)

Source: Retail Trade Vol. XXV No. 4, Dominion Bureau of Statistics.

Item 46	1952 (4 Mos.)	1953 (4 Mos.)	INCREASE	DECREASE	INCREASE %	DECREASE %
	$	$	$	$		
TOTAL - ALL TRADES	255,370,000	279,887,000(a)	24,517,000		9.60	
Grocery and Combination Stores	30,998,000	32,458,000	1,460,000		4.71	
Meat Stores	5,106,000	4,892,000		214,000		4.19
Country General Stores	21,079,000	21,373,000	294,000		1.39	
Department Stores	18,944,000	21,674,000	2,730,000		14.41	
Variety Stores	2,413,000	2,740,000	327,000		13.55	
Motor Vehicle Dealers	47,236,000	51,151,000	3,915,000		8.29	
Garage and Filling Stations	14,125,000	16,682,000	2,557,000		18.10	
Men's Clothing Stores	4,882,000	5,078,000	196,000		4.01	
Family Clothing Stores	2,673,000	2,969,000	296,000		11.07	
Women's Clothing Stores	4,248,000	4,835,000	587,000		13.82	
Shoe Stores	1,403,000	1,530,000	127,000		9.05	
Hardware Stores	6,259,000	6,784,000	525,000		8.39	
Lumber & Building Material Dealers	12,958,000	16,103,000	3,145,000		24.27	
Furniture Stores	3,626,000	4,178,000	552,000		15.22	
Appliances and Radio Stores	4,152,000	(b)				
Restaurants	10,367,000	10,181,000		186,000		1.79
Coal and Wood Dealers	315,000	(b)				
Drug Stores	5,459,000	5,830,000	371,000		6.80	
Jewellery Stores	1,628,000	(b)				
Tobacco Stores	1,087,000	(b)				
All Other Trades	56,412,000	63,406,000	6,994,000		12.40	

(a) Any slight differences between totals and their components are due to the rounding of the figures and to figures being withheld to avoid disclosing individual operations.

(b) Not available.